Signing, Hardening, Packaging & Notarizing a Command Tool Installer Package

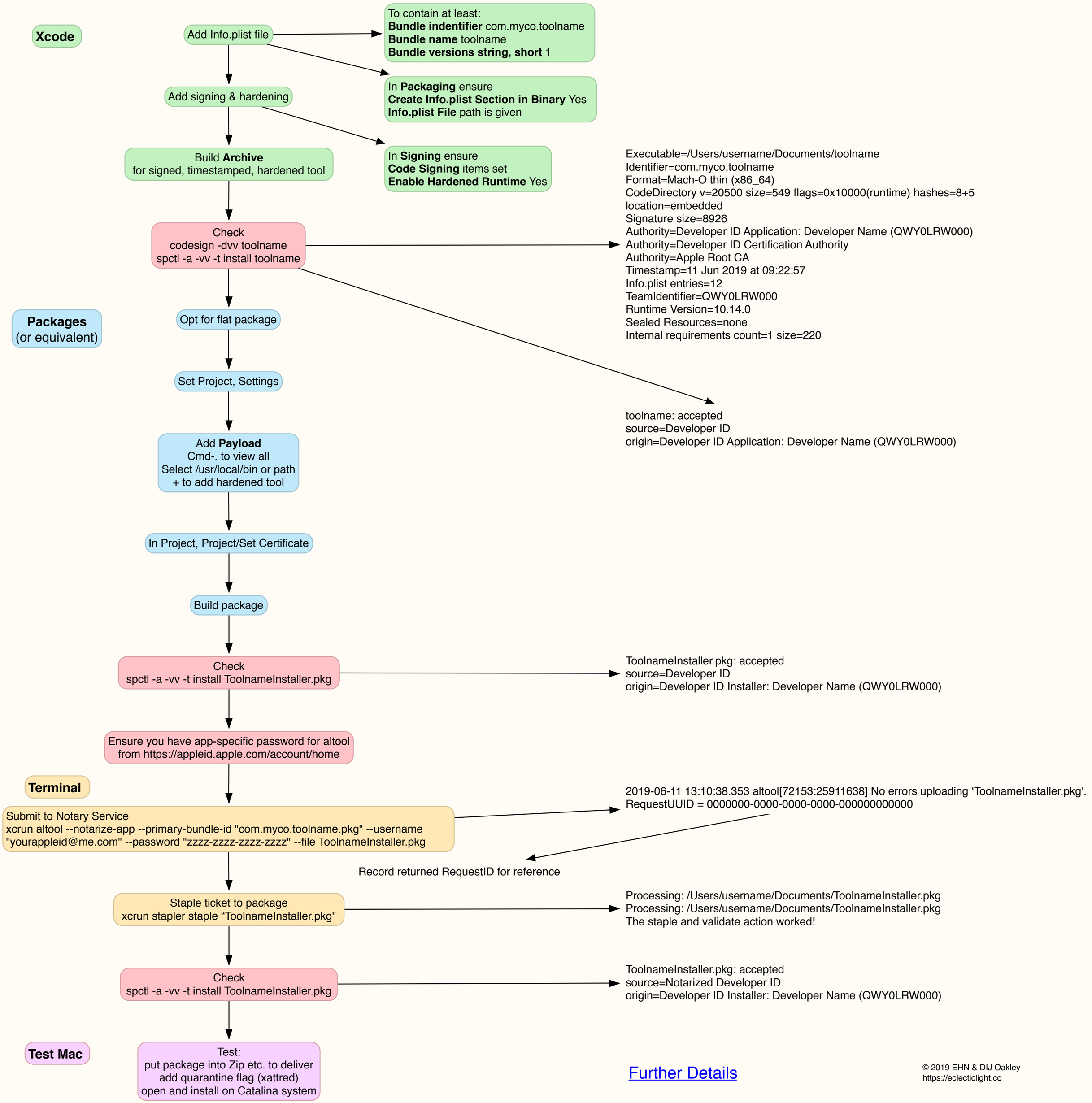

Further Details

© 2019 EHN & DIJ Oakley
https://eclecticlight.co